

BİRİKİM
MÜHENDİSLİK
ve ENDÜSTRİYEL
YÜKLENİM
ANONİM ŞİRKETİ

TECNICAL PRESENTATION

TABLE OF CONTENTS

1. Management Chart
2. Design Softwares
3. Shop Capabilities
4. Logistic
5. Quality Control & Quality Assurance
6. Occupational Health and Environmental
7. Foreign Main Customers
8. Domestic Main Customers
9. Photos

Organisation Chart

(Management)

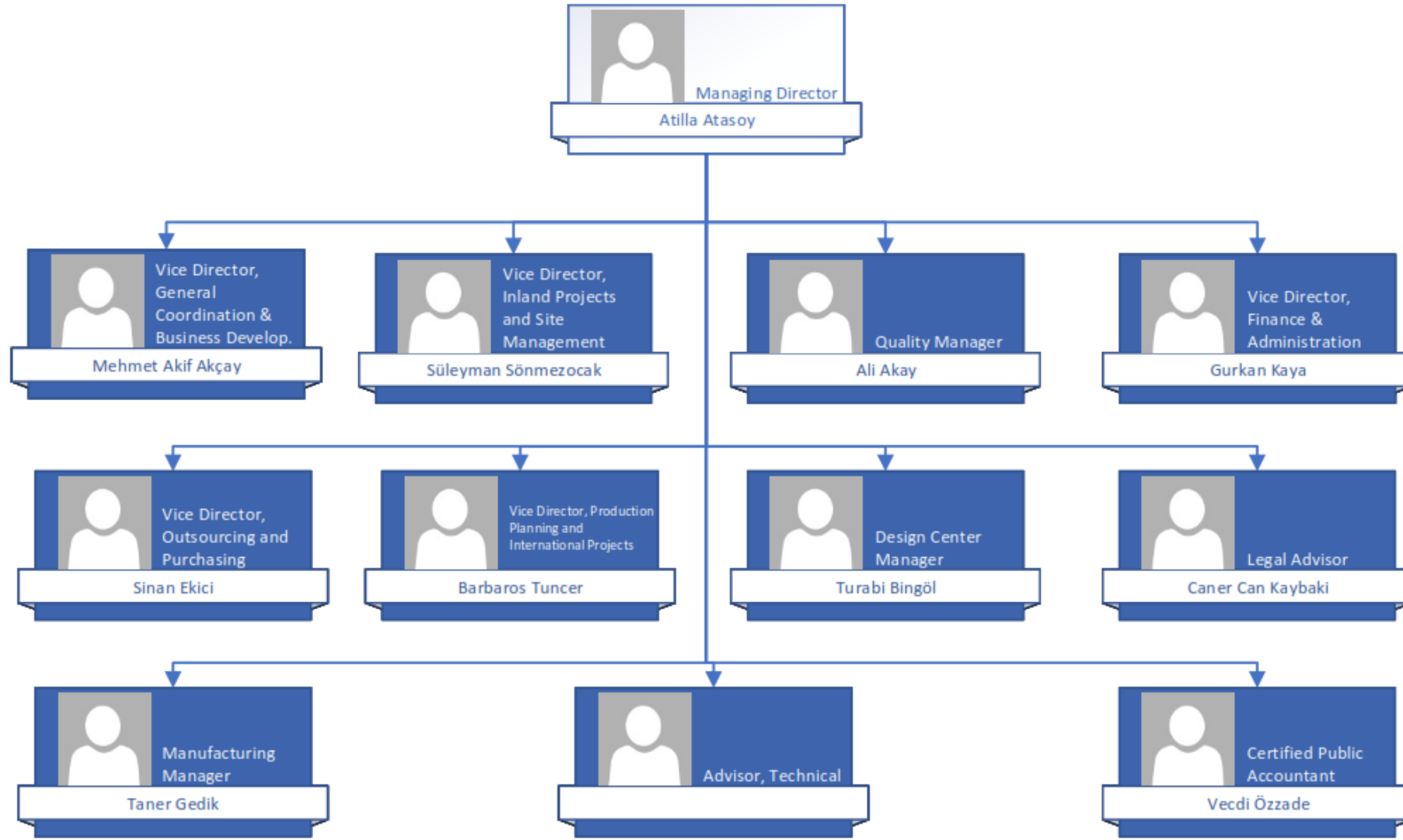

Departments & Organization

1. General Directorate
2. Project Management
3. Design Center
4. Purchasing Outsourcing
5. Quality
6. Production
7. Occupational Health & Safety
8. Administrative Staff IT, HR, Accounting etc.

Capabilities



Processes

- Design
- Manufacturing
 - Cutting
 - Bending
 - Machining
 - Fit-up,
 - Welding
 - Surface preparation and Coating (painting, rubber lining, galvanization etc.)
 - Packing
- Installation

Design softwares

1. Sap2000
2. IDEA Statica
3. Solidworks
4. Tekla
5. Inventor
6. Newton Chute Design
7. Sidewinder Conveyor Design
8. Helix Conveyor Design
9. Pulley Maven Pulley Design
10. PAX Pulley Design DEM
11. Autocad
12. GStar

Materials to be processed

➤ ACCORDING TO CHEMICAL COMPOSITION:

➤ **Unalloyed and low alloyed carbon steel**

- S235-S275-S355 JR/J0/J2/NL/ML/GH
- 15Mo3, 13CrMo44, 10CrMo910
- P235GH, P265GH, P295GH, 16Mo3, 13CrMo45

➤ **Alloy steels and Stainless steels**

- 304H/L/N (ASTM SA 312/312M;376/376M)
(=1.4301/1.4306/1.4307)
- 316/H/L/N (ASTM SA 312/312M;376/376M)
(=1.4404/1.4408/1.4436)
- 309/S/H (ASTM SA 312/312M;376/376M)
(=1.4833/1.4828)
- 310/H (ASTM SA 312/312M;376/376M)
(=1.4845)
- 2205 (=1.4462)

➤ **Special steels (such as wear resistant, weather resistant)**

- Hardox, Weldox, Domex, S690QL
- Duromax, Creusarbo, Dillidur, Xar, Quard, Raex, Miilux....
- Corten
- Similar steels with BHN 400, 500 and 700 hardness

➤ **Casting(Subcontractor)**

- GG
- GGG,
- GS

Materials to be processed

➤ ACCORDING TO THE SHAPES:

- Plates
- Sections, shapes
- Bars
- Flats
- Pipes
- Fittings
- Flanges
- Tubes(Structural)
- Rails

STANDARDS

- EN
- DIN
- ASTM / SAE / ASME
- AWS
- CSA

Welding processes

- 111-Shielded Metal Arc Welding (SMAW)
- 135-Gas Metal Arc Welding (GMAW)
- 141-Tungsten Inert Gas (TIG) welding (GTAW)
- 121-Submerged Arc Welding (SAW)
- 136-Flux Cored Arc Welding (FCAW)
- 138-Metal Cored Arc Welding (MCAW)
- 783-Arc Stud Welding (SW)

Capabilities & space for assembly prior to shipment?

- Closed Area : 17750 m²
- Opened Area : 23250 m²
- Total Area : 41000 m²



Surface preparation and painting

KULLANIM ŞEKLİ USAGE	EKİPMAN İSMİ EQUIPMENT NAME	MODEL-TİP MODEL-TYPE	SERİ NO SERIAL NUMBER	ÜRETİM YILI P.DATE	GÜÇ KW POWER KW
KUMLAMA-BOYA/BLASTING-PAINT	OTOMATİK KUMLAMA MAKİNESİ	SS2500 SANDBLASTING		2013	115
KUMLAMA-BOYA/BLASTING-PAINT	MANUEL KUMLAMA KABİNİ (675 m ³)	ROLAX		2020	25
KUMLAMA-BOYA/BLASTING-PAINT	HANDOK 68/1 AIRLESS BOYA MAKİNESİ	68/1		2015	1,5
KUMLAMA-BOYA/BLASTING-PAINT	GRACO 70/1 BOYA MAKİNESİ	70/1		2013	1,5
KUMLAMA-BOYA/BLASTING-PAINT	GRACO 70/1 BOYA MAKİNESİ	70/1		2019	1,5
KUMLAMA-BOYA/BLASTING-PAINT	GRACO 38/1 BOYA MAKİNESİ	38/1		2013	1,5
KUMLAMA-BOYA/BLASTING-PAINT	GRACO 38/1 BOYA MAKİNESİ	38/1		2003	1,5



Surface preparation and painting



IACET Provider # 1003375
Florida Board of Professional Engineers,
Provider #0004326
New York Board of Professional Engineers

CERTIFICATE OF COMPLETION

ali akay

Has successfully passed the exam for the SSPC: The Society for Protective Coatings'

Protective Coatings Inspector Program (PCI) Level 2 Recertification (Turkish)

Your certification will be updated to a new 4-year term extending from its current expiration date in the SSPC database.

Course Completion Date: 12/19/2021

Location: SSPC eCourse

Instructor: SSPC eCourse

SSPC Executive Director

You will be emailed copies of your updated wallet card and letter within 7 days of course completion. The validity of any
www.sspc.org | 800 Trumbull Drive, Pittsburgh, PA 15205-4365 | P:412.281.2331 | F:412.444.3591

SSPC		
N.	Name Surname	Level
1	Ali Akay	2
2	Taner Gedik	2
3	İsa Sinan Arabacı	2

Logistic

a.Packing List-Sample

PO		ARTICLE & EQUIPMENT NO		ITEM & DRAWING NO		DESCRIPTION		QTY		PACKAGE		DIMENSION (cm)			VOLUME	WEIGHT (kgs)		
												L	W	H	(m³)	UNIT NE	TOTAL NE	GROSS
N/A		N/A		N/A		FA11EO-P4		4		1		80	250	60	1,20	N/A	N/A	874
															Package quantity:		1	
															Total net weight:		-	
															Total Gross Weight:		874,00	

Packing Style: **W**=WOODEN CASE / **C**=CRATE / **CB**= CARDBOARD BOX / **SK**=SKID / **B**=BUNDLE / **SS**= SPECIAL SUPPORT / **L**=LOOSE ITEM / **PP**= PROT



BİRİKİM MÜHENDİSLİK
ve ENDÜSTRİYEL YÜKLENİM LİMİTED ŞİRKETİ

210515 - TRAKYA DÖKÜM

DETAIL PACKING LIST

PACKAGE NO

1

SHIPPING MARK

YENİMAHALLE D-100 KARAYOLU CADDESİ
1. YAN SOKAK NO:3 BÜYÜKKARIŞTIRAN
ORGANİZE SANAYİ BÖLGESİ 39750
LÜLEBURGAZ / KIRKLARELİ

PS.FRM.01/REV1

b. Packing Photos

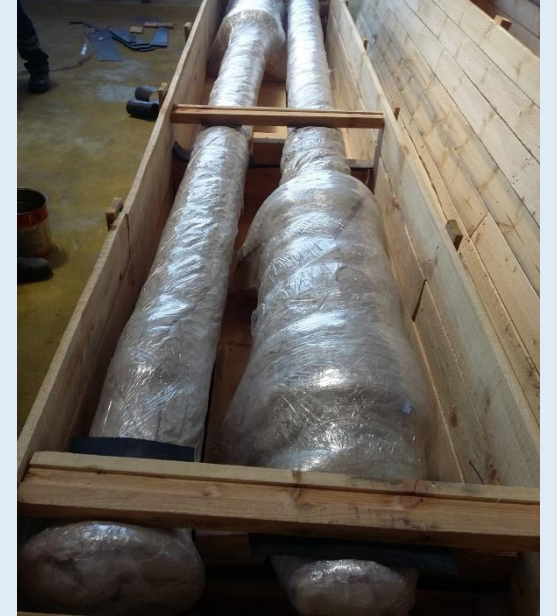

c. Shipment



Quality Control & Quality Assurance

a. Management System Certificates

- TS EN ISO 9001: 2015 Quality Management Systems-Requirements
- TS EN ISO 14001: 2015 Environmental Management Systems Requirements With Guidance For Use
- TS ISO 45001: 2018 Occupational health and safety management systems-Requirements with guidance for use
- TS EN ISO 27001: 2018 Information technology-Security techniques-Information security management systems-Requirements
- TS EN ISO 50001 Energy management systems - Requirements with guidance for use –
On going process expected to be completed until 12.30.2023.



CERTIFICATE



Management system as per
TS EN ISO 9001:2015

In accordance with TÜV AUSTRIA CERT procedures, it is hereby certified that



BİRİKİM
MÜHENDİSLİK VE ENDÜSTRİYEL YÜKLENİM

BİRİKİM MÜHENDİSLİK VE ENDÜSTRİYEL YÜKLENİM LTD. ŞTİ.
Başkent OSB Malıköy Mah. 51. Cad. No:3
TR-06909 Sincan - Ankara / TÜRKİYE

applies a management system in line with the above standard for the following scope

Design, fabricate and erect the mechanical, structural, electrical and automation members; design and construction of the civil works of industrial facilities (power plants, cement plants, chemical facilities, refineries, minings, glass plants, buildings etc.).

Certificate Registration No. 20100213011876

Valid until 2022-11-17

Certification Body
at TÜV AUSTRIA CERT GMBH

Vienna, 2021-11-18

This certification was conducted in accordance with TÜV AUSTRIA CERT auditing and certification procedures and is subject to regular surveillance audits. The certificate period is 3 years.
TÜV AUSTRIA CERT GMBH Deutschestraße 10 A-1230 Wien www.tuv.at



947291-20-4



CERTIFICATE



Management system as per
TS EN ISO 14001:2015

In accordance with TÜV AUSTRIA CERT procedures, it is hereby certified that



BİRİKİM
MÜHENDİSLİK VE ENDÜSTRİYEL YÜKLENİM

BİRİKİM MÜHENDİSLİK VE ENDÜSTRİYEL YÜKLENİM LTD. ŞTİ.
Başkent OSB Malıköy Mah. 51. Cad. No:3
TR-06909 Sincan - Ankara / TÜRKİYE

applies a management system in line with the above standard for the following scope

Design, fabricate and erect the mechanical, structural, electrical and automation members; design and construction of the civil works of industrial facilities (power plants, cement plants, chemical facilities, refineries, minings, glass plants, buildings etc.).

Certificate Registration No. 20104213011877

Valid until 2022-11-17

Certification Body
at TÜV AUSTRIA CERT GMBH

Vienna, 2021-11-18

This certification was conducted in accordance with TÜV AUSTRIA CERT auditing and certification procedures and is subject to regular surveillance audits. The certificate period is 3 years.
TÜV AUSTRIA CERT GMBH Deutschestraße 10 A-1230 Wien www.tuv.at



947279-20-4



CERTIFICATE



Management system as per
TS ISO 45001:2018

In accordance with TÜV AUSTRIA CERT procedures, it is hereby certified that



BİRİKİM
MÜHENDİSLİK VE ENDÜSTRİYEL YÜKLENİM

BİRİKİM MÜHENDİSLİK VE ENDÜSTRİYEL YÜKLENİM LTD. ŞTİ.
Başkent OSB Malıköy Mah. 51. Cad. No:3
TR-06909 Sincan - Ankara / TÜRKİYE

applies a management system in line with the above standard for the following scope

Design, fabricate and erect the mechanical, structural, electrical and automation members; design and construction of the civil works of industrial facilities (power plants, cement plants, chemical facilities, refineries, minings, glass plants, buildings etc.).

Certificate Registration No. 20116213011878

Valid until 2022-11-17

Certification Body
at TÜV AUSTRIA CERT GMBH

Vienna, 2021-11-18

This certification was conducted in accordance with TÜV AUSTRIA CERT auditing and certification procedures and is subject to regular surveillance audits. The certificate period is 3 years.
TÜV AUSTRIA CERT GMBH Deutschestraße 10 A-1230 Wien www.tuv.at



947377-20-4

SQR CERTIFICATION



Sertifika

CERTIFICATE

BİRİKİM MÜHENDİSLİK VE ENDÜSTRİYEL YÜKLENİM LİMİTED ŞİRKETİ

MALIKÖY BASKENT ORGANİZE SANAYİ BÖLGESİ MAHALLESİ 51. CADDE NO:3
SINCAN/ANKARA/TÜRKİYE

ISO/IEC 27001:2013

Scope

MECHANICAL EQUIPMENT OF INDUSTRIAL AND MINING FACILITIES,
MANUFACTURING OF STRUCTURAL STEELS OF INDUSTRIAL FACILITIES
AND HANGARS

This is to certify that the above mentioned Company meets the requirements of Information Security Management System.

Certification Number : MTS-25450
Date of Issue/Registration : 3.06.2022
Date of Certificate : 3.06.2022
Date of Expiry : 2.06.2023
SQR : BGYS 14.02.2022 REV00

This certificate is valid until the end of the three year certification period if the organization complies with the certification requirements and the surveillance audits to be carried out at least once a year are completed successfully.



Operative Manager

management.com
sigmacert

SigmaCert Mahalle Sincan Bulvarı
Sincan Organize Sanayi Bölgesi No:10/25
Sincan/Ankara
Tic Sic No: 288 08 01
Tic Sic No: 288 08 01

b. Some Procedures

- Organization and Management
- Organization Procedure
- Management Review Procedure
- Improving and Preventive Actions Procedure
- Information Technologies Procedure
- Design Procedure
- Subcontracting and Management of Subcontractors Procedure
- Purchasing Procedure
- Warehouse Procedure
- System and Product Quality
- Management of Non-conformities Procedure
- Traceability Procedure
- Calibration Procedure
- Manufacturing Work Procedure
- Welding Work Procedure
- NDT Procedure

c.System Certificates

- TS EN 1090-2 Execution of steel structures and aluminium structures - Part 2: Technical requirements for steel structures
- TS EN ISO 3834-2 Quality requirements for fusion welding of metallic materials - Part 2: Comprehensive quality requirements
- CSA W47.1 Fusion Welding Of Steel Company Certification-**Pending**



CERTIFICATE

of conformity
of the factory production control

No.: 0408-CPR-TA04476

In compliance with Regulation 305/2011/EU of the European Parliament and of the Council of 9th March 2011 (the Construction Products Regulation or CPR), this certificate applies to the construction product

Components for Steel structures

harmonised Standard	execution class	declaration method
EN 1090-1:2009+A1:2011	Load bearing steel components with corrosion protection and structural design up to EXC 3 acc. EN 1090-2	1, 2, 3a and 3b acc. Tab. A.1 of EN 1090-1

produced by or for

Birikim Mühendislik ve Endüstriyel Yüklenim Ltd.Şti.
Başkent OSB Malıköy Mah. 51. Cad. No:3
06909 Sincan-Ankara / TÜRKİYE

and produced in the manufacturing plant (s)

Birikim Mühendislik ve Endüstriyel Yüklenim Ltd.Şti.
Başkent OSB Malıköy Mah. 51. Cad. No:3
06909 Sincan-Ankara / TÜRKİYE

This certificate attests that all provisions concerning the assessment and verification of constancy of performance described in Annex ZA of the standard (s)

EN 1090-1:2009+A1:2011

under system 2+ are applied and that

the factory production control fulfills all the prescribed requirements set out above.

This certificate was first issued on **02.09.2021** and will remain valid as long as the test methods and/or factory production control requirements included in the harmonized standard, used to assess the performance of the declared characteristics, do not change, and the product, and the manufacturing conditions in the plant are not modified signification. The next surveillance is due on **01.09.2023**.

Leonding

08.09.2022

PLACE

DATE



Fössleitner Erich
Dipl.Ing.
CERTIFICATION BODY



TÜV AUSTRIA
SERVICES GMBH
Deutschstraße 10
A-1230 Wien



041280-22-3



CERTIFICATE

The certification body of TÜV AUSTRIA SERVICES GMBH
certifies that

BİRİKİM MÜHENDİSLİK VE
ENDÜSTRİYEL YÜKLENİM LTD.ŞTİ.
Başkent OSB Malıköy Mah. 51. Cad. No:3
06909 Sincan-Ankara / TÜRKİYE

has met all necessary quality requirements for
welding according to

Date of audit:

31.08.2022

This certificate is valid for the following products or service ranges:

Manufacturing and assembly of structural steel such as industrial facilities, hangar & mechanical equipment of mining and power plants in accordance with the requirements of EN ISO 3834-2

Date of expiry:

05.09.2023

Certificate No.: **HZ-01440-22-TR-OSY**

Failure to meet all these necessary requirements as defined in the annex to this certificate will spoil this document!
The certificate keeps valid, if the TÜV AUSTRIA SERVICES GMBH performs the annual surveillance.

Leonding

08.09.2022

PLACE

DATE



Fössleitner Erich
Dipl.Ing.
CERTIFICATION BODY



TÜV AUSTRIA
SERVICES GMBH
Deutschstraße 10
A-1230 Wien



041784-22-3

ZERTIFIKAT | CERTIFICATE | CERTIFICADO | СЕРТИФИКАТ | 証明書 | 인증서

ZERTIFIKAT | CERTIFICATE | CERTIFICADO | СЕРТИФИКАТ | 証明書 | 인증서

Information for end users: see TÜV AUSTRIA The approval of this document is subject to the approval by TÜV AUSTRIA GMBH

Information for end users: see TÜV AUSTRIA The approval of this document is subject to the approval by TÜV AUSTRIA GMBH

CSA W47.1 Fusion Welding Of Steel Company Certification-Current Situation

▪ 1st. Step

- PQRs Works : Completed (09.27/28.2023)
- IWE Exams : Completed (09.29.2023)
- Welding Supervisors Exams : Completed (09.29.2023)

▪ 2nd. Step

- Welder Certification Works : 10.11.2023 (Revised)
- Documantation Audit : 10.11.2023 (Revised)

▪ 3rd. Step

- Issuance of Certificate : 10.17.2023



d.CE Certificates

- Structures Machinery Directive 2006/42/EC
 - Mobile Conveyors
 - Stationary Conveyor
 - Elevator
 - Screw Conveyor
 - Rotary Valf
 - Apron Feeder
 - Vibrating Feeder
 - Agglomerator

e. Some Inspection Tools

-
- VARIOUS MICROMETERS
 - VARIOUS CALIPERS
 - VARIOUS TAPEMETERS
 - ANGLE METERS
 - SURFACE TEMPERATURE MEASURING DEVICE
 - ENVIRONMENT TEMPERATURE MEASURING DEVICE
 - COATING THICKNESS DEVICE(FERROUS-NONFERROUS)
 - SHOREMETER A
 - SHOREMETER D
 - CROSS CUT ADHESION TEST
 - SURFACE ROUGHNESS TESTER DEVICE
 - HARDNESS DEVICE
 - MAGNETIC INSPECTION DEVICE
 - SURFACE TEMPERATURE MEASURING DEVICE
 - MAGNETIC INSPECTION DEVICE
 - SURFTEST SJ-210-Surface Roughness
 - MANUEL HYDRO PUMP(For Hidro Static Test)
 - HOLIDAY DETECTOR
 - PULL OFF-DEFELSKO PosiTest AT-A
 - SALT AND pH INSPECTION DEVICES
 - SPARK(PIN HOLE) TESTER

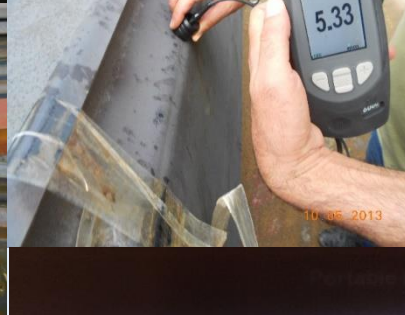
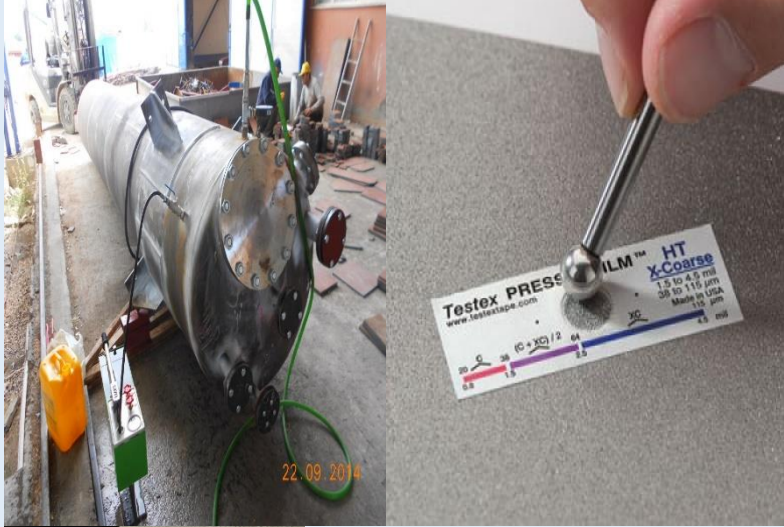

f.NDT

In House NDT Inpections				
N.	CERTIFICATED INSPECTOR	DATE OF ISSUE	NDT PROCESS	STANDARD
1	ALİ AKAY	28.10.2020	VT	EN 9712-1
2	ALİ AKAY	28.10.2020	PT	EN 9712-1
3	ALİ AKAY	28.10.2020	MT	EN 9712-1
4	SEDAT CANDAŞ	4.02.2020	PT	EN 9712-1
5	SEDAT CANDAŞ	4.02.2020	MT	EN 9712-1
6	SEDAT CANDAŞ	4.02.2020	VT	EN 9712-1
7	ENES GÜN	11.03.2019	VT	EN 9712-1
8	İBRAHİM KAHRAMAN	11.03.2021	PT	EN 9712-1

f. Subcontracted NDT Inspections

- UT : Ultrasonic testing
- RT : Radiographic Testing
- PMI : Positive material identification
- VACUUM TEST : For tank bottoms (API 650, EN 14015)
- DESTRUCTIVE TESTS : Tensile, Charpy, Hardness, Macro and microstructure etc. (According to EN 17025, accredited laboratory)

g. Welding Engineers



INTERNATIONAL WELDING ENGINEERS		
N.	Name Surname	Department
1	Ali Akay	Quality Manager
2	Güven Emre Köse	Quality Engineer
3	Hakan Hamza Solak	Quality Engineer
4	Rezan Özdemir	Project Manager
5	Duygu Karacay	Project Engineer
6	Alican Turan	Manufacturing Engineer

h. PQRs and WELDER Certificates

N.	WELDING PROCESS	STANDARD	QUANTITY	TOTAL	N.	WELDING PROCESS	STANDARD	QUANTITY	TOTALY																									
1	135-GMAW	EN 15614-1	47	121	19	135-GMAW	AWS D1.1	5	9																									
2	136-FCAW	EN 15614-1	10		20	135+121 GMAW+SAW COMBINED	AWS D1.1	1																										
3	138-MCAW	EN 15614-1	6		21	121-SAW	AWS D1.1	1																										
4	121-SAW	EN 15614-1	3		22	136-FCAW	AWS D1.1	1																										
5	111-SMAW	EN 15614-1	8		23	111-SMAW	AWS D1.1	1																										
6	141-GTAW	EN 15614-1	23		24	135-GMAW	ASME	1		2																								
7	135-GMAW-ROBOTIC	EN 15614-1	4		25	111-SMAW	ASME	1																										
8	136-FCAW-ROBOTIC	EN 15614-1	1		26	135-GMAW	CSA	3	3																									
9	111+121 SMAW+SAW COMBINED	EN 15614-1	1		GRAND TOTAL					135																								
10	135+121 GMAW+SAW COMBINED	EN 15614-1	5		<table border="1" style="margin-left: auto; margin-right: auto;"> <thead> <tr> <th colspan="4">WELDER CERTIFICATES</th> </tr> <tr> <th>N.</th> <th>STANDARD</th> <th>STANDARD NO</th> <th>QUANTITY</th> </tr> </thead> <tbody> <tr> <td>1</td> <td>EN</td> <td>EN 9606-1</td> <td>20</td> </tr> <tr> <td>2</td> <td>AWS</td> <td>AWS D1.1</td> <td>3</td> </tr> <tr> <td>3</td> <td>ASME</td> <td>Section IX</td> <td>1</td> </tr> <tr> <td>4</td> <td>CSA</td> <td>W47.1</td> <td>5</td> </tr> </tbody> </table>						WELDER CERTIFICATES				N.	STANDARD	STANDARD NO	QUANTITY	1	EN	EN 9606-1	20	2	AWS	AWS D1.1	3	3	ASME	Section IX	1	4	CSA	W47.1	5
WELDER CERTIFICATES																																		
N.	STANDARD	STANDARD NO	QUANTITY																															
1	EN	EN 9606-1	20																															
2	AWS	AWS D1.1	3																															
3	ASME	Section IX	1																															
4	CSA	W47.1	5																															
11	135+141 GMAW+GTAW COMBINED	EN 15614-1	1																															
12	111+141 SMAW+GTAW COMBINED	EN 15614-1	1																															
13	141+135 GMAW+GMAW COMBINED	EN 15614-1	1																															
14	141+136 GMAW+FCAW COMBINED	EN 15614-1	4																															
15	135-GMAW	EN 15613	1																															
16	136-FCAW	EN 15613	1																															
17	141-GTAW	EN 15613	3																															
18	783-SW-(STUD)	EN 14555	1																															

i. Quality File Index

A. Inspection and Test Plan (ITP)

B. Material Certificates and Material Test Reports EN 10204 3.1/2.2

C. Welding Records

1. Welding Procedures Specifications (WPS)
2. List of Welding Procedures Specifications (WPS)
3. Procedure Qualification Records (PQR)
4. Welding Traceability Control Sheets / Weld Maps (If required)

D. Welder and Welding Operator Records

1. Welder Qualification Records
2. Welding Operator Qualification Records

E. Non-Destructive Testing (NDT) Reports

1. Visual inspection report
2. Penetrant testing report (If required)
3. Magnetic particle testing report (If required)
4. Ultrasonic testing report (If required)
5. Radiographic testing report (If required)

F. Non-Destructive Testing (NDT) Qualifications

G. Inspection Records

1. Dimension inspection records
2. Trial assembly inspection records

H. Other Records

1. Hydrostatic pressure records (If required)

2. Rubber lining inspection records (If required)

3. Surface treatment inspection records (If required)

4. Pulley balans reports (If required)

I. Non-Conformances

J. Painting Records

1. Surface cleaning control
2. Paint data sheets control
3. Blasting control Method A/B/C
4. Salt Contamination Inspection (If required)
5. Control of environmental conditions records
6. Coating thickness control
7. Cross Cut
8. Pull off test
9. Holiday test (If required)

K. Certificates of Compliance and Testing

1. Certificate of Compliance for Assembly
2. Certificate of Compliance for Mechanical Equipments

L. Inspection Release Certificate

M. Calibration certificates (Testing equipment)

Occupational Health and Environmental

Foreign Main Customers

- METSO MINERALS INDUSTRIES INC.
- WEIR TURKEY MINERALLERİ TURKEY
- FIVES STEIN FRANCE
- ISOVER SAINT GOBAIN FRANCE-BENELUX
- NEUERO INDUSTRIE TECHNIK GERMANY
- MÜHLHÄUSER GERMANY
- BEARLP-NESCO ALBANIA
- TERRA NOVA TECHNOLOGIES INC. USA-CA-SANTEE
- WESTECH USA-UTAH-SALT LAKE CITY
- RAIL VEYOR CANADA
- BEDESCHI ITALY
- MININ EQUIPMENT
- EASTERN MINING

Domestic Main Customers

- ANAGOLD
- TÜPRAG (a subsidiary of Eldorado Gold)
- DEMIR EXPORT (a subsidiary of Koc Holding)
- BAHAR MADENCILIK AS-Altıntepe Gold Mine
- ZENIT MADENCILIK-Kızıltepe Gold Mine
- BORCAM
- ÖZDOĞU Copper Enrichment Plant
- ERMADEN
- AKSU GRUP
- KOZA GOLD-Himmetdede Gold Mine
- ÖKSÜT(a subsidiary of Centerra Gold)
- TÜRKİYE ŞİŞE ve CAM FABRİKALARI AŞ
- DÜZCE CAM
- ELIAR
- KÜTAHYA CAM
- GÜROK
- ETI ELEKTROMETALURJİ
- EREN ENERJİ
- MAPA

**THANK YOU FOR
YOUR TIME.**